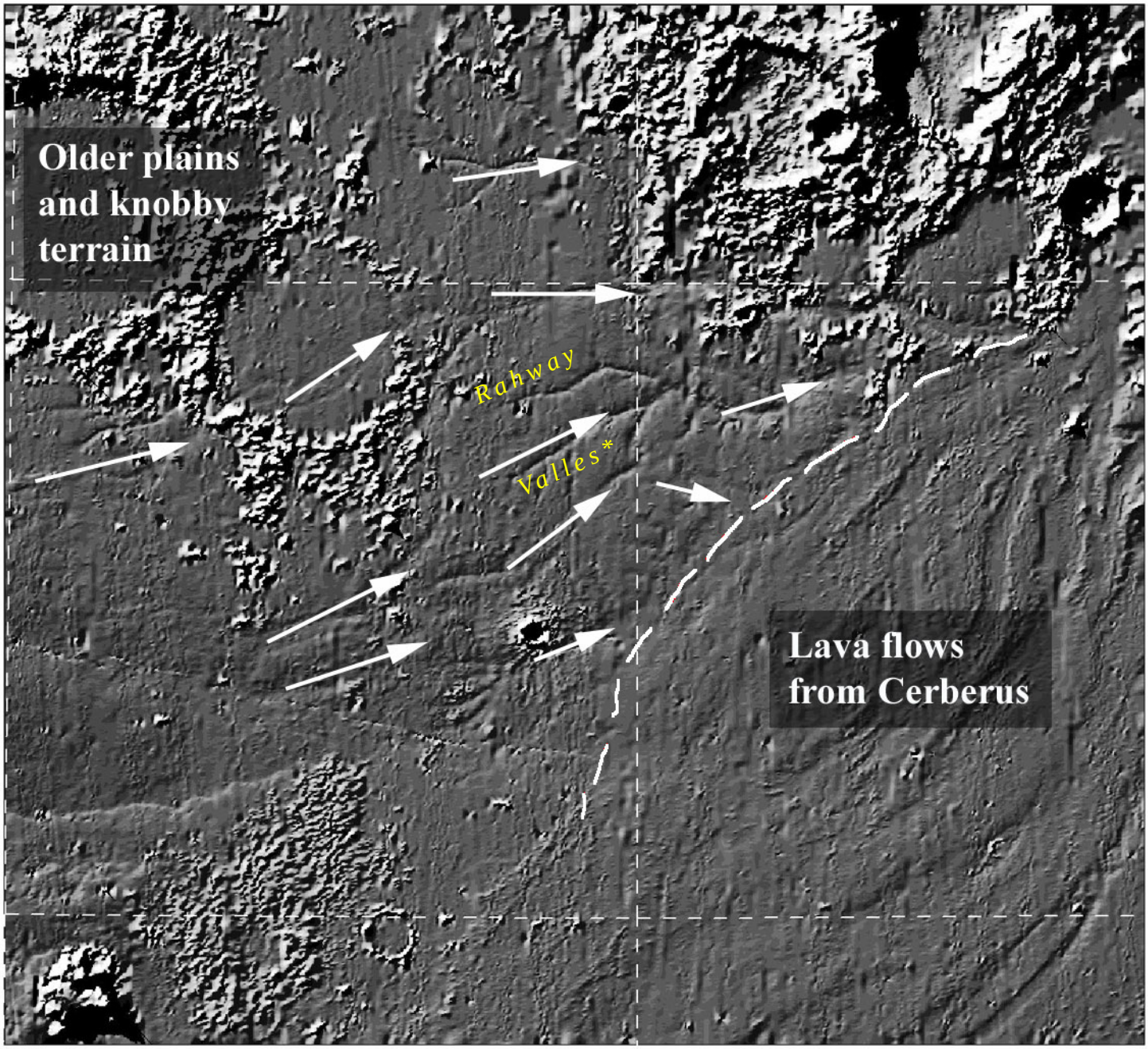
Older plains
and knobby
terrain
Rahway
Valles*
Lava flows
from Cerberus
10N
5N
170E
175E