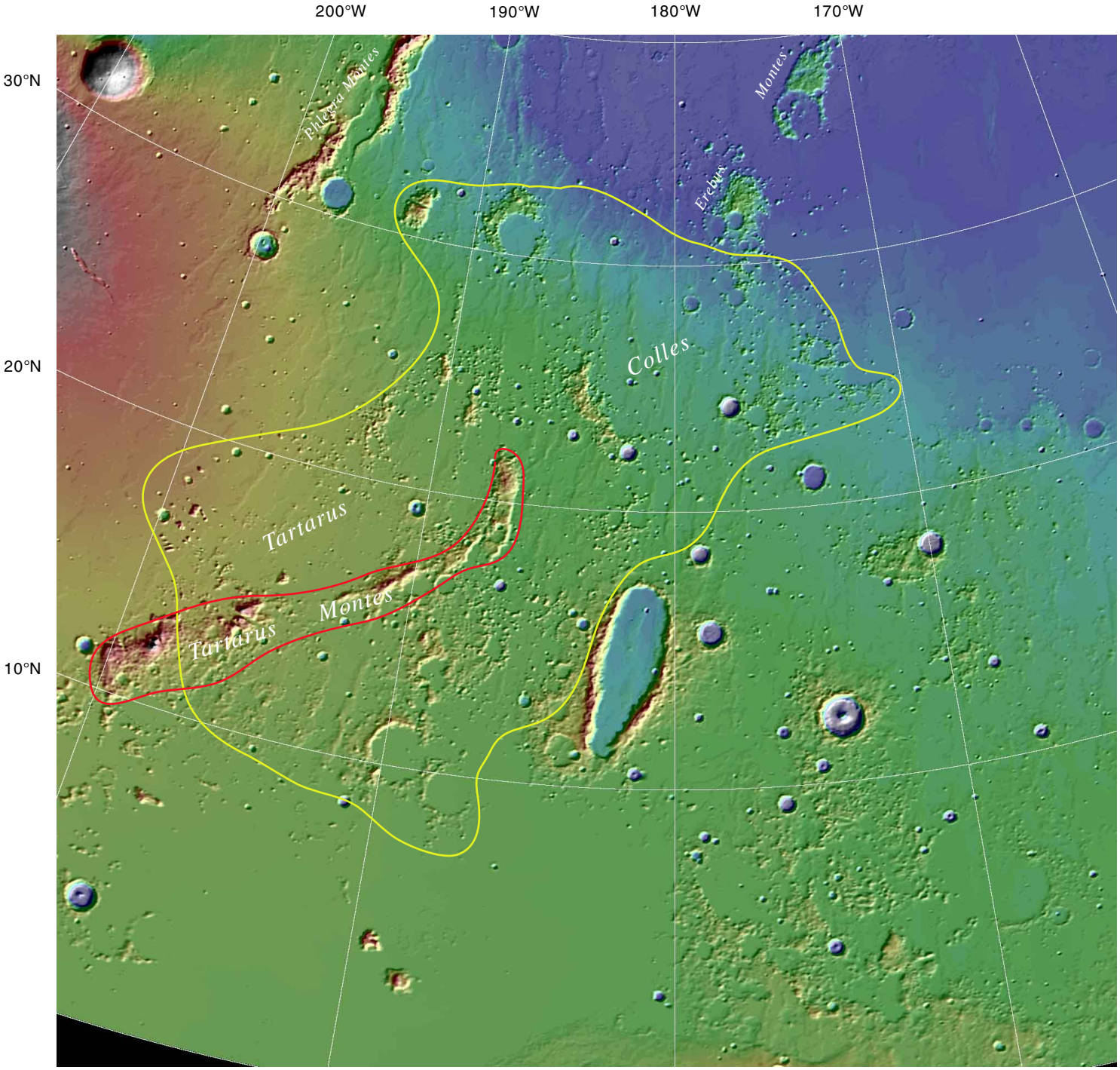
200°W
190°W
180°W
170°W
30°N
20°N
10°N
Phlegra Montes
Montes
Erebus
Colles
Tartarus
Montes
Tartarus