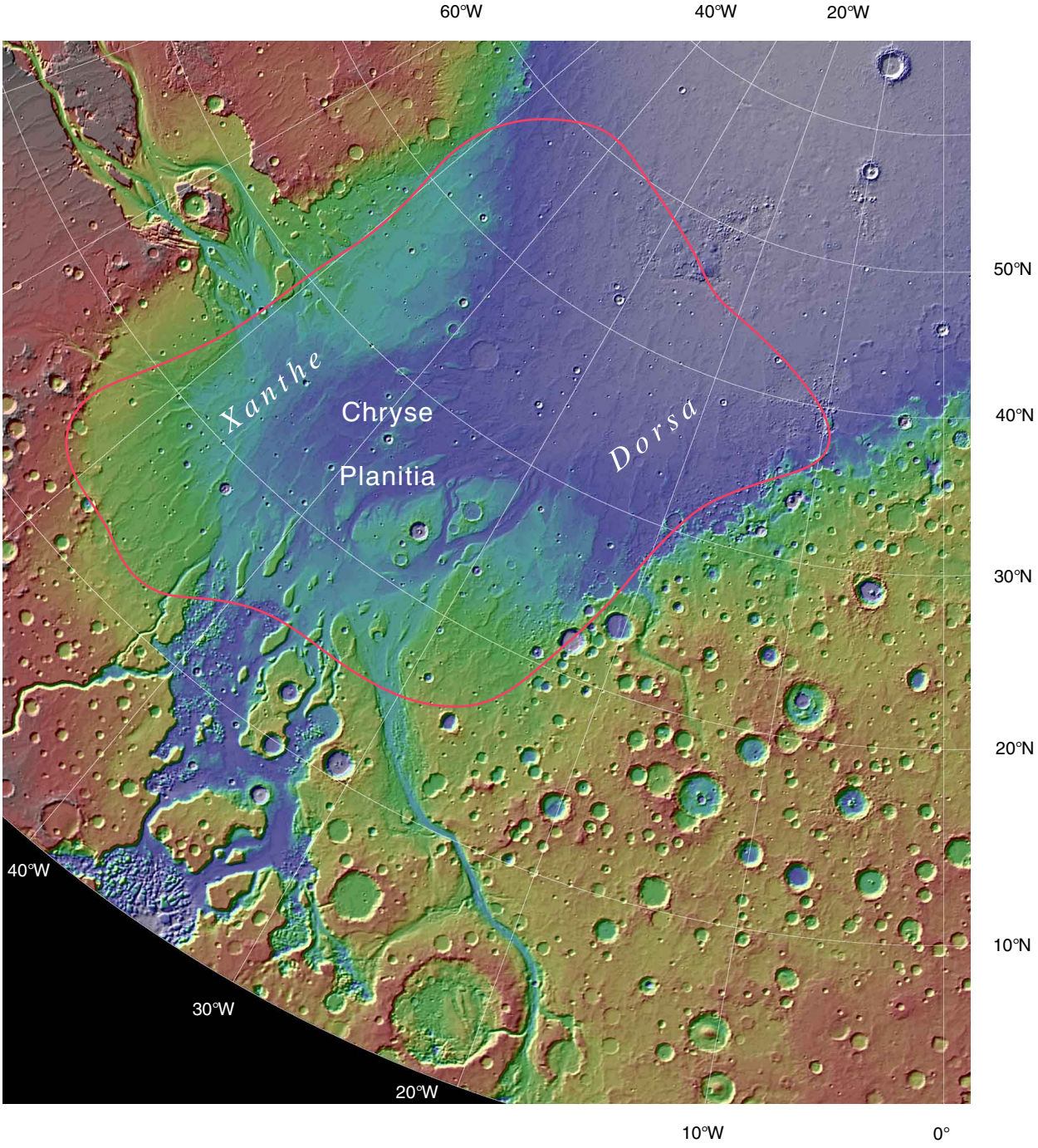
60°W
40°W
20°W
50°N
40°N
30°N
20°N
10°N
0°
10°W
20°W
30°W
40°W
Xanthe
Chryse
Planitia
Dorsa